



New Agro Research

New Agro Research BV
Noorddijk 3
2391 CE Hazerswoude dorp
The Netherlands
T. +31 (0)172 419 449
F. +31 (0)172 419 880

info@newagroresearch.nl
www.newagroresearch.nl
IBAN NL 64 ABNA 0563 8714 66
VAT nr. NL8563.46.780.B.01
Chamber of Commerce 65990692

PEAK RESULTS

Customer Details

Name **Procare**
Contact name **Joris**
Address
Zip & City
Telephone
Email

Sample details

NAR Barcode **20190313 - 91-**
sample name **PNHSO 20% batch 00130**
Matrix
Customer internal code
Customer Batch Number
representative for whole ba **n.a.**
Sample taken by
comment

Injection Details

Instrument **Agilent1100**
Method **201808 IM 420(1) - Copy - R**
Sequence Name **20200203LM**
Injection Name: **PNHSO 20% batch 00130**
Injection Number: **13**
Vial Number: **Vial:16**

Sample Weight in Mg **41.2000**
Dilution Factor: **20.0000**
Injection Volume: **10.00**
Injection Date/Time: **04-feb-20 13:42**
Run Time (min): **54.99**

Chromatogram

Identified Cannabinoids:

No.	Full Name	Peak Name	Retention Time min	Amount %	Amount mg/G	Amount ppm
28	Cannabidivarinine	CBDV	11.46	2.70	27.0	26978
31	Cannabidivarinic Acid	CBDVA	13.15	0.05	0.5	498
42	Tetrahydrocannabivarinine	THCV	21.74	0.42	4.2	4229
43	Cannabidiol	CBD	23.43	18.81	188.1	188124
44	Cannabidiolic Acid	CBDa	24.75	1.58	15.8	15808
45	Cannabigerol	CBG	25.63	0.29	2.9	2904
46	Cannabigerolic Acid	CBGa	31.73	0.14	1.4	1430
47	Cannabinol	CBN	34.13	0.04	0.4	360
49	D9 - Tetrahydrocannabinol	Unk 9	37.70	0.04	0.4	403
51	D8 - Tetrahydrocannabinol	Unk 8	38.49	0.01	0.1	81
52	Cannabicyclol	CBL	40.96	0.01	0.1	70
54	Cannabichromene	CBC	44.70	0.15	1.5	1509
55	Tetrahydrocannabinolic Acid	Unk a	47.21	0.00	0.0	23
56	Cannabicyclolic Acid	CBLA	49.61	0.01	0.1	126
57	Cannabicyclolic Acid	CBCA	50.96	0.06	0.6	634

Total CBD's 20.39 %

Total THC's 0.05 %

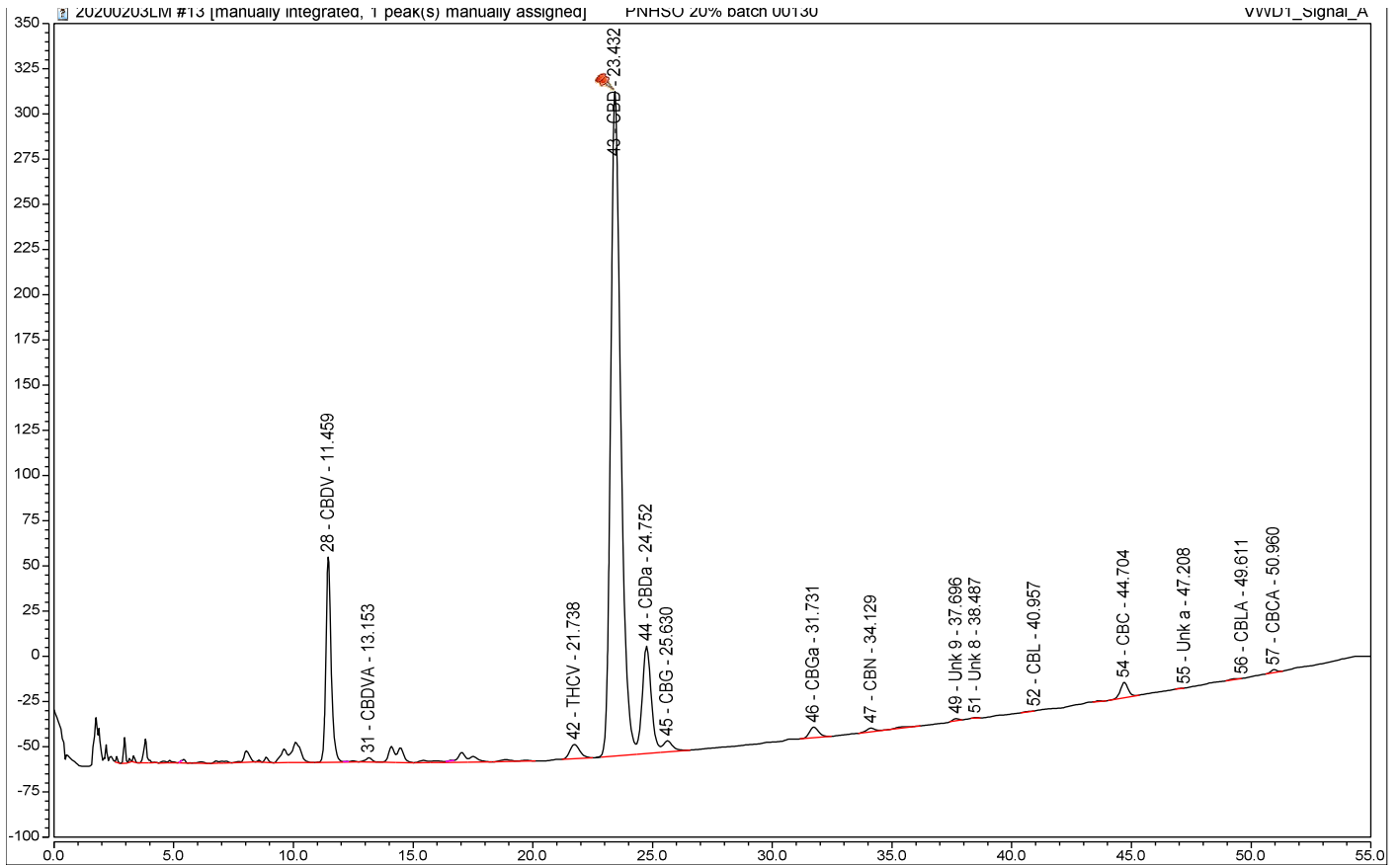

Total of detected Cannabinoids

Relative percentage of the components over the total of the detected cannabinoids. (these are higher than the percentages in the analyzed sample, because all other substances like plant material, proteins, fats etc)
 The real value is in the table "Identified Peak Results" above

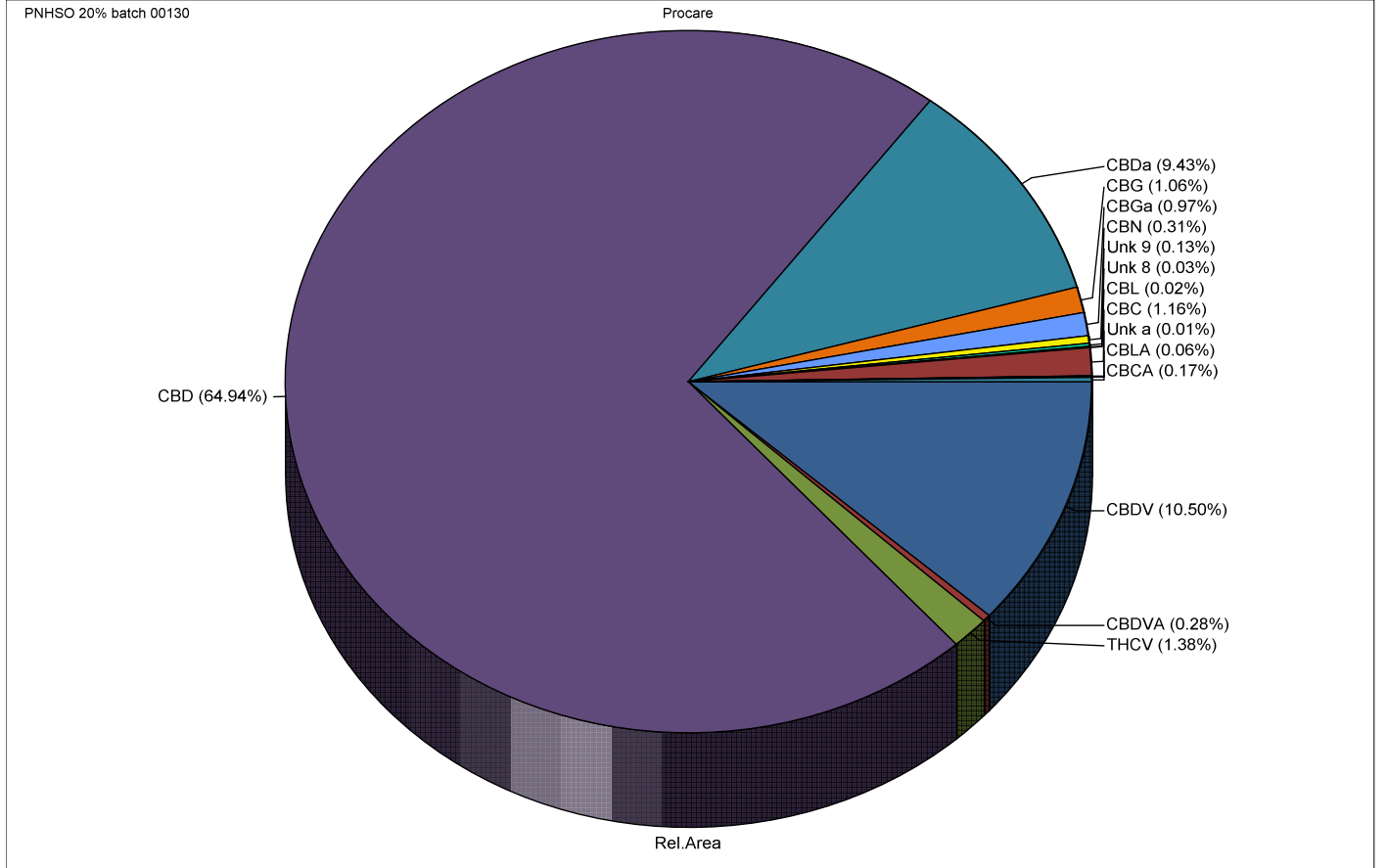

Disclaimer:

- * The results in this report are for educational and scientific purposes only.
- * The results are only indicative. No rights can therefore be derived from it and may never be used for medical, therapeutic and / or commercial purposes.

*

The executive laboratory and its personnel accept no liability whatsoever for errors in the reporting, nor for material and/or immaterial damage resulting from the services it provides.